

cattledata

Herd Management System

by
farmdata 
A DIVISION OF LANDMARK SYSTEMS

Cattledata is designed to ease the task of recording events that happen in your Cattle enterprise. It will produce the information you need for your records.

It will also link to selected external recording systems such as EID readers, weigh-heads and hand-held recording devices.



Getting Started

Setting up and getting started could not be easier.

Cattledata comes with the facility to download your cattle from BCMS. You can be up and running in minutes.

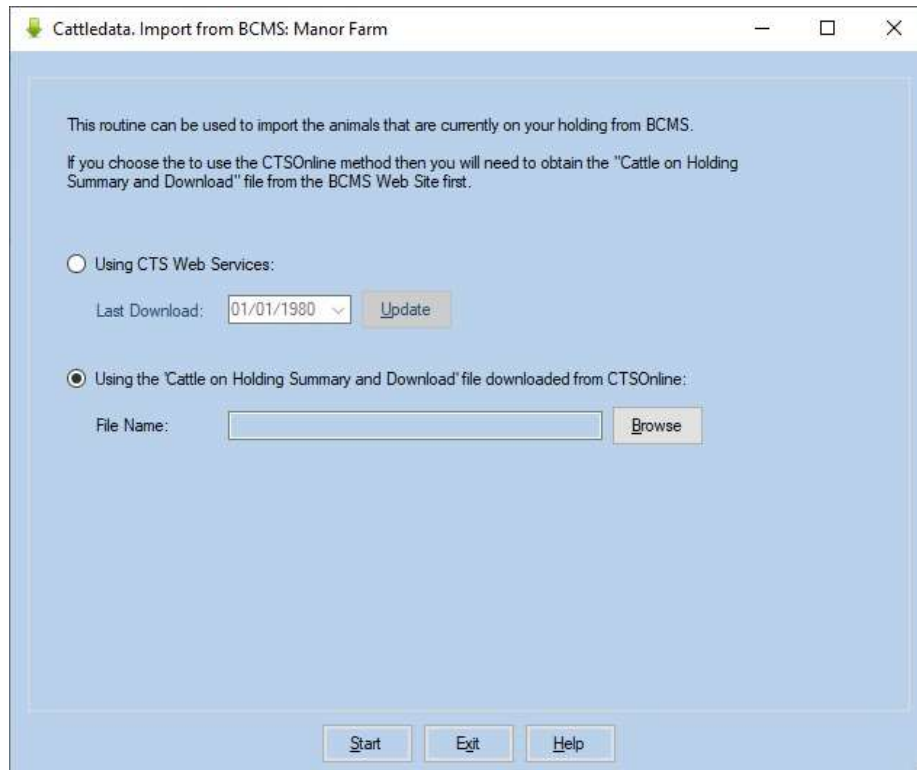

Two options are available.

- 1 Use BCMS Webservice. Communicates direct with BCMS Servers. You will need to get a User ID and Password from BCMS for this. It is however the best form of communication for passport application and movement recording.
- 2 Use a file generated on and downloaded from the CTS website.

Both of these options are described in the Cattledata Quickstart Guide.

The records it keeps

Animals

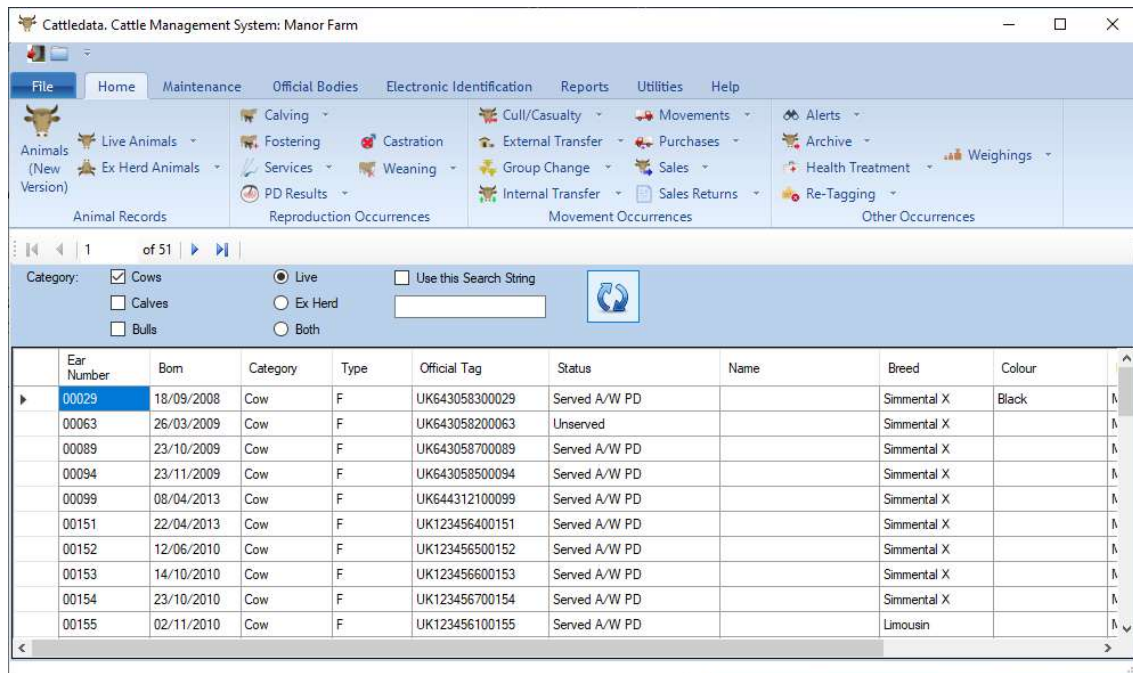

The screenshot shows the 'Cattledata. Cattle Management System: Manor Farm' interface. The top navigation bar includes 'File', 'Home', 'Maintenance', 'Official Bodies', 'Electronic Identification', 'Reports', 'Utilities', and 'Help'. Below this is a menu with categories: 'Animals (New Version)', 'Live Animals', 'Ex Herd Animals', 'Animal Records', 'Reproduction Occurrences', 'Movement Occurrences', and 'Other Occurrences'. The main area displays a list of animals with columns for Ear Number, Bom, Category, Type, Official Tag, Status, Name, Breed, and Colour. The first row is selected, showing an animal with Ear Number 00029, Bom 18/09/2008, Category Cow, Type F, Official Tag UK643058300029, Status Served A/W PD, Name, Breed Simmental X, and Colour Black.

Ear Number	Bom	Category	Type	Official Tag	Status	Name	Breed	Colour
00029	18/09/2008	Cow	F	UK643058300029	Served A/W PD		Simmental X	Black
00063	26/03/2009	Cow	F	UK643058200063	Unservd		Simmental X	
00089	23/10/2009	Cow	F	UK643058700089	Served A/W PD		Simmental X	
00094	23/11/2009	Cow	F	UK643058500094	Served A/W PD		Simmental X	
00099	08/04/2013	Cow	F	UK644312100099	Served A/W PD		Simmental X	
00151	22/04/2013	Cow	F	UK123456400151	Served A/W PD		Simmental X	
00152	12/06/2010	Cow	F	UK123456500152	Served A/W PD		Simmental X	
00153	14/10/2010	Cow	F	UK123456600153	Served A/W PD		Simmental X	
00154	23/10/2010	Cow	F	UK123456700154	Served A/W PD		Simmental X	
00155	02/11/2010	Cow	F	UK123456100155	Served A/W PD		Limousin	

On selecting a category, you are given the list of all these animals. This can be sorted by the column header.

Any animal can then be selected by clicking on it.

Detailed Records:

Individual animal records for Cows, Calves and Bulls - both live and dead.

Easy to read records may be maintained on each animal.

An individual animal's record can be as simple as its management tag, official tag, sex, breed, date of birth and movements.

It can be extended to include parentage, purchase price and life records of health, services, pd's, calving and weighing.

Scottish Beef Calf Scheme (Scottish Version Only)

Eligibility and reports are available. Files for import into SG Rural Payments Online are created.

Health Records

A life record of all treatments can be kept.

Includes date, reason, drug, dosage, batch no., expiry, withdrawal periods, who did it and any comment.

The screenshots show the following data:

Basic Information:

- Ear Number: 00029
- Date of Birth: 18/09/2008
- Sex: Female
- Breed: Simmental X
- Colour: Black
- Official Tag: UK643058300029
- Electronic Tag: 982000152202768
- Alert (if applicable): Bad Calving
- Status: Served A/W PD
- Weaned: 01/01/1980

Genetic Information:

- Genetic Sire: 00181 | UK632010100329
- Genetic Dam: 00075 | UK 50090 00075
- Surrogate Dam: (empty)

Tag History Table:

Date	Tags Lost	Date Replaced	Previous Tag	Comment
20/08/2019	Primary	21/09/2019		

Premium Information:

- Status: Registered
- Registered: 18/09/2008
- Passport Type: Old Style New Style CTS Style
- Method Used: Manually Electronically Show SCPS
- 1st Premium Date: 01/01/1980 Value: 0.00
- 2nd Premium Date: 01/01/1980 Value: 0.00

Health Records Table:

Date	Health	Drug	Quantity	Duration
16/04/2019	Worming	Ivomec Bolus	1.00	
03/04/2020	Worming	Dectomax	20.00	

Cattledata. Cows In Herd: Manor Farm

Animal | Tags | Premium | Society | Health | **Movements** | Services | PD Results | Calvings | Weighings

Ear Number: 00029

Type	Bull	Inseminator	Embryo Ref No	Donor Cow	Date Out	PD Date
▶ Service	00181				07/07/2018	10/10/2018
• Service	00181				05/07/2019	01/01/1980

Movements

External, on and off the holding and internal, between location within the business are maintained.

Cattledata. Cows In Herd: Manor Farm

Animal | Tags | Premium | Society | Health | **Movements** | Services | PD Results | Calvings | Weighings

Ear Number: 00029

Purchase Price: 0.00

Invoice Number:

Movements: Show:

Date	Moved From	Moved To	Haulier
▶ 18/09/2008		Manor Farm	
• 25/02/2020	Manor Farm	Home Farm	Animal Transport Co.

Services

Services can be recorded as actual services on a date or as a bull in and out over a date range.

PD results can be entered.

Cattledata. Cows In Herd: Manor Farm

Animal | Tags | Premium | Society | Health | **Movements** | Services | PD Results | Calvings | Weighings

Ear Number: 00029

Condition Score: 0.00

Calvings: Show Calves:

Date	No of Calves	Calving Score	Sire	Cow Docility	Caesarean	Malpresentation	Calf 1 ID
▶ 09/11/2017	1	1 Normal			<input type="checkbox"/>	<input type="checkbox"/>	00157
• 02/04/2018	1	2 Assisted	00181	4 Flighty	<input type="checkbox"/>	<input type="checkbox"/>	00560

Calvings

Each calving is recorded with calf's details.

Cattledata. Cows In Herd: Manor Farm

Animal | Tags | Premium | Society | Health | **Movements** | Services | PD Results | Calvings | Weighings

Ear Number: 00029

Date	Weight	Comment
05/10/2009	320.00	
▶ 04/06/2010	520.00	
•		

Save New Delete Find Print Next Previous Exit Help

Weighings.

A life record of weighings is maintained. DLWG can be reported at several levels.

Weights can be entered manually, imported from weighhead files or transferred from EID recording devices.

Cattledata. Ex Herd Calves: Manor Farm

Animal | Tags | Premium | Society | Health | Movements | Services | PD Results | Weighings | Sale

Ear Number: 00453

Type: Culled: Sold: Undo the Sale of this Animal:

Reason: 1 Sale Add:

Condemed Weight: 0.00

Dead Weight: 343.20

Sale Price: 1338.48

Invoice Number:

Kill Number: 0

Grade: R=3=

Replaced By:

Date Replaced: 01/01/1980

Premium: 01/01/1980

Premium Value: 0.00

Save New Delete End Print Next Previous Exit Help

Once sold, price, weight and grade can be recorded.

Cattledata. Bulls In Herd: Manor Farm

Animal | Tags | Premium | Society | Health | Movements | Services | Weighings

Ear Number: 00181

Gestation: 283

Current Stock: 0 Stock Price: 0.00

Services: 79 Positives: 64

Negatives: 7 Wastes: 6

Calvings:

Males: 46 Females: 17

Twins (Male): 1 Twins (Female): 0

Twins (Mixed): 4 Stillboms: 5

Omit this Bull from Occurrences:

Save New Delete End Print Next Previous Exit Help

Bull Performance can also be monitored through the service / calving records

This gives a complete picture of any animal's performance.

Occurrences

Animal records are generally updated by entering occurrences.

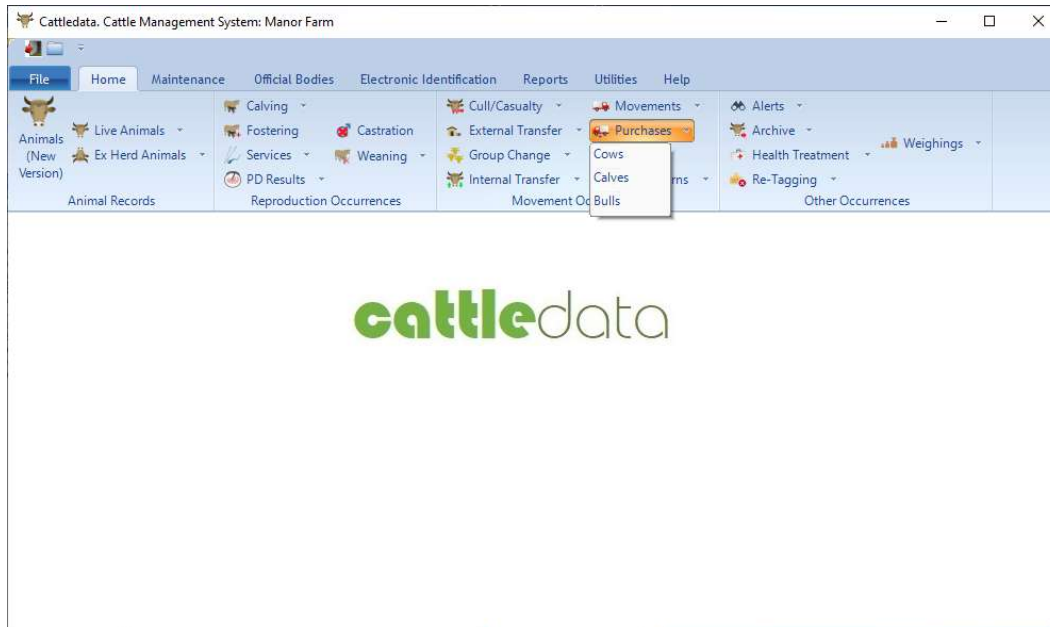

Occurrences can be entered directly into the system by typing the detail in the appropriate section.

They can also, in many cases, be entered from data recorded on EID tag readers.

In the occurrence Type gives the following options.

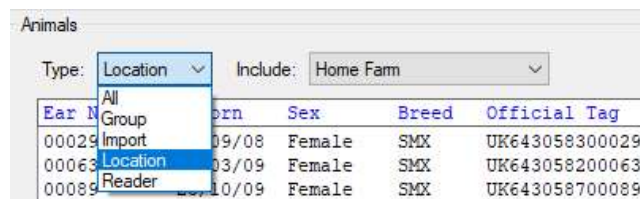

All - Select from all the animals in the records.

Group - Where Management Groups are active use the include option to filter to a particular group.

Import - Lets you import numbers from a file generated from another system.

Location - Select from the animals in a specific location within the herd.

Reader - Select from the animal numbers downloaded from reader. In location you may also select from a group recorded on the reader.

Examples of some occurrences.

The image displays three screenshots of the Cattledata software interface, illustrating the process of entering calving data, registering BCMS, and submitting the data.

Calving Screen: This screen shows the 'Animals' section with a list of dams. The selected dam is 00159, born 30/05/11, SMX, with Official Tag UK123456500159. The date of calving is set to 06/04/2020. The sire is 00181, UKG60089100181. The Calving Score is 1 Normal. The 'Calves' section shows a total of 1 calf, with 1 Male, 0 Females, 0 Bulls, and 0 Stillborns. A table below shows the calf details:

Ear Number	Sex	Colour	Official Tag	Vigour	Size
00590	Male	Black	UKG43058400590	2 Lazy/Weak	2 Me

BCMS Registrations Screen: This screen shows the 'Limits' section with a Start Date of 09/03/2020 and an End Date of 06/04/2020. The 'Animals' section shows 0 Selected, 7 Available, and 7 Total. A table below shows the list of animals:

Ear Number	Born	Sex	Breed	Official Tag	Done	Late	Holding
00590	10/03/2020	Male	SMX	UKG43058100590			02/005/00
00591	12/03/2020	Male	SMX	UKG43058200591			02/005/00
00592	14/03/2020	Male	SMX	UKG43058300592			02/005/00
00595	30/03/2020	Male	SMX	UKG43058600595			02/005/00
00587	03/04/2020	Male	SMX	UKG43058100587			66/014/00
00588	03/04/2020	Male	SMX	UKG43058200588			02/005/00
00589	04/04/2020	Male	SMX	UKG43058300589			66/014/00

BCMS Submissions Screen: This screen shows the 'Type' set to 'Births'. A table below shows the submission details:

File Name	Date	Type	Ref Number	Status	Comment
PASS0101.XML	06/04/2020	Births		Awaiting Submission	

Calving

This is entered by selecting the dam from the list. Enter the date of calving. The sire will be selected from the service record of the dam or, if incorrect, can be selected from the list of sires. Calving Score can be selected. The number of calves is entered in the Total box and the next available tag numbers are displayed. These can be changed if necessary. Sex of calves should also be selected. Name and birth Weight may also be entered.

BCMS Registrations

After calvings have been entered passport applications can be done through the BCMS section. Set the date range for the births you wish to register. Select the calves and click send.

The file of data is created for transmission. Highlight it and click Submit and it is sent. Wait a few second, highlight it again and resubmit it to get the results.

Cattledata. Calf Purchases: Manor Farm

Details

Date: 01/04/2020 Weight: 155.00 Kgs
 From: Central Auction Mart Add: Price: 405.00 £s
 To: Home Farm Add: Invoice No:
 Group: (Please Select) Add: Vehicle No: AW19 EDR
 Haulier: Animal Transport Co. Add:
 Comment:

Animals

Type: All Scan ID: Total: 4

Ear Number	Born	Sex	Breed	Colour	Official Tag
05307	30/11/2019	Male	AAX		UK52203140530
05305	28/11/2019	Male	AAX		UK52203120530
05306	29/11/2019	Male	AAX		UK52203130530
05296	21/11/2019	Male	AAX		UK52203170529

Save New Delete Print Next Previous Exit Help

Purchases

This can be the biggest task if substantial numbers are purchased.

Each animal has to have its details accurately entered. Using a barcode scanner eliminates error and speeds the entry.

Enter the general detail in the top section.

Place the cursor in the Scan ID box. Read the Barcodes on the bottom of the passport.

Birth date, Sex, Breed and tag numbers are filled in for each animal. When all the animals in the batch are entered click save.

Cattledata. Cow Health: Manor Farm

Details

Date: 06/04/2020 Duration: 1 Rate: 2.00
 Reason: IBR Add: Quantity: 26.00
 Drug: Ivomec Bolus 65TG563-006 Exp: 16/06/2020 Add: Left: 4.00
 Comment: Person:

Animals

Type: Group Include: Autumn Calvers Selected: 13 Available: 0 Total: 13

Ear Number	Born	Sex	Breed	Official Tag
00213	12/02/12	Female	SMX	UK643058500213
00218	07/10/10	Female	SM	UK602852600218
00224	29/03/12	Female	SMX	UK643058200224
00250	21/10/12	Female	LIM	UK643058700250
00301	07/10/13	Female	SMX	UK643058200301
00344	11/07/14	Female	LIM	UK643058700344
00358	28/11/14	Female	LIM	UK643058300358
00380	15/04/15	Female	SMX	UK643058400380
00413	07/02/16	Female	SMX	UK643058200413
00497	25/06/13	Female	SM	UK660372300497
00800	30/01/13	Female	LIM	UK600934700800
00998	24/09/13	Female	SMX	UK643058600998
01487	03/03/16	Female	SM	UK660372601487

Save Select Find Print Remove Restore Refresh Exit Help

Group Recording

Whilst occurrences can be recorded against individual animals group recording can speed up the process. Typically health treatments can be done on a group basis.

Enter the detail in the top section.

In the animals select Group and Location. If all the animals were treated click Select. Any untreated can be clicked off. Click Save and all selected animals have the treatment applied.

Cattledata. Calf Sales Returns: Manor Farm

Details

Date: 06/04/2020 Kill Out %: 58.00
 Method: Manually
 Comment:

Animals

Type: All Include: All Selected: 5 Available: 0 Total: 5

Ear Number	Official Tag	Sex	Kill Number	Grade	Cond Weight	Dead Weight	Live Weight	Pence/Kg	Value
00504	UK643058200504	Male	0	R-3+	0.00	325.60	561.38	3.95	1286.12
00503	UK643058100503	Male	0	O-3+	0.00	277.80	478.97	3.75	1041.75
00508	UK643058000508	Male	0	R-3+	0.00	343.20	591.72	3.90	1338.48
00506	UK643058400506	Male	0	O-4+	0.00	334.80	577.24	3.75	1255.50
00507	UK643058500507	Female	0	R-3+	0.00	343.20	591.72	3.90	1338.48

Save New Delete Import Print Ngxt Previous Exit Help

Kill Information

Detail of final out-turn can be recorded after the sale.

This can be imported from a file. This completes the record of the animal.

Analysis of the sale returns can then be done by breed, sire, dam, date etc.

Files of kill data supplied by the slaughter house can be imported to speed up the entry.

Statutory Reports

These reports are designed to meet your statutory requirement to keep records.

Health Book report gives details individual treatments depending on the selections made in the above screen.

Date	Ear Numbers	Sex	Reason	Treatment	Batch Number	Quantity	Date	Withdrawal	Admin By
						Expiry	Finished Beef	Milk	
03/04/20	00358	F	Worming	Dectomax	11025461	20 Mls	03/04/20	08/05/20	03/04/20 DS
	UK643058300358					01/01/20	35 days	0 days	
03/04/20	00367	F	Worming	Dectomax	11025461	20 Mls	03/04/20	08/05/20	03/04/20 DS
	UK643058500367					01/01/20	35 days	0 days	
03/04/20	00369	F	Worming	Dectomax	11025461	20 Mls	03/04/20	08/05/20	03/04/20 DS
	UK643058700369					01/01/20	35 days	0 days	
03/04/20	00376	F	Worming	Dectomax	11025461	20 Mls	03/04/20	08/05/20	03/04/20 DS
	UK643058700376					01/01/20	35 days	0 days	
03/04/20	00379	F	Worming	Dectomax	11025461	20 Mls	03/04/20	08/05/20	03/04/20 DS
	UK643058300379					01/01/20	35 days	0 days	
03/04/20	00380	F	Worming	Dectomax	11025461	20 Mls	03/04/20	08/05/20	03/04/20 DS
	UK643058400380					01/01/20	35 days	0 days	
03/04/20	00381	F	Worming	Dectomax	11025461	20 Mls	03/04/20	08/05/20	03/04/20 DS
	UK643058500381					01/01/20	35 days	0 days	
03/04/20	00409	F	Worming	Dectomax	11025461	20 Mls	03/04/20	08/05/20	03/04/20 DS
	UK643058500409					01/01/20	35 days	0 days	
03/04/20	00413	F	Worming	Dectomax	11025461	20 Mls	03/04/20	08/05/20	03/04/20 DS
	UK643058200413					01/01/20	35 days	0 days	
03/04/20	00415	F	Worming	Dectomax	11025461	20 Mls	03/04/20	08/05/20	03/04/20 DS
	UK643058400415					01/01/20	35 days	0 days	
03/04/20	00416	F	Worming	Dectomax	11025461	20 Mls	03/04/20	08/05/20	03/04/20 DS
	UK643058500416					01/01/20	35 days	0 days	
03/04/20	00422	F	Worming	Dectomax	11025461	20 Mls	03/04/20	08/05/20	03/04/20 DS
	UK643058400422					01/01/20	35 days	0 days	
03/04/20	00423	F	Worming	Dectomax	11025461	20 Mls	03/04/20	08/05/20	03/04/20 DS
	UK643058500423					01/01/20	35 days	0 days	
03/04/20	00439	F	Worming	Dectomax	11025461	20 Mls	03/04/20	08/05/20	03/04/20 DS
	UK643058700439					01/01/20	35 days	0 days	
03/04/20	00444	F	Worming	Dectomax	11025461	20 Mls	03/04/20	08/05/20	03/04/20 DS
	UK643058500444					01/01/20	35 days	0 days	
03/04/20	00454	F	Worming	Dectomax	11025461	20 Mls	03/04/20	08/05/20	03/04/20 DS
	UK643058100454					01/01/20	35 days	0 days	
03/04/20	00497	F	Worming	Dectomax	11025461	20 Mls	03/04/20	08/05/20	03/04/20 DS

Other Statutory Reports are shown below.

Pharmacy Book

Pharmacy Book

Manor Farm
Pharmacy Book

11025461

Date	Ear Numbers	Sex	Reason	Expiry	Quantity	Date	Withdrawal	Admin By	Comment
						Finished	Beef	Milk	
28/10/19	Purchased	A E	Vet Supplies	01/01/21	1,000 Mls		35 days	0 days	
03/04/20	00029	F	Worming	01/01/20	20 Mls	03/04/20	08/05/20	03/04/20	DS
	UK643058300029	F	Worming				35 days	0 days	
03/04/20	00063	F	Worming	01/01/20	20 Mls	03/04/20	08/05/20	03/04/20	DS
	UK643058200063	F	Worming				35 days	0 days	
03/04/20	00089	F	Worming	01/01/20	20 Mls	03/04/20	08/05/20	03/04/20	DS
	UK643058700089	F	Worming				35 days	0 days	
03/04/20	00099	F	Worming	01/01/20	20 Mls	03/04/20	08/05/20	03/04/20	DS
	UK644312100099	F	Worming				35 days	0 days	
03/04/20	00151	F	Worming	01/01/20	20 Mls	03/04/20	08/05/20	03/04/20	DS
	UK123456400151	F	Worming				35 days	0 days	
03/04/20	00152	F	Worming	01/01/20	20 Mls	03/04/20	08/05/20	03/04/20	DS
	UK123456500152	F	Worming				35 days	0 days	
03/04/20	00153	F	Worming	01/01/20	20 Mls	03/04/20	08/05/20	03/04/20	DS
	UK123456600153	F	Worming				35 days	0 days	
03/04/20	00154	F	Worming	01/01/20	20 Mls	03/04/20	08/05/20	03/04/20	DS
	UK123456700154	F	Worming				35 days	0 days	
03/04/20	00155	F	Worming	01/01/20	20 Mls	03/04/20	08/05/20	03/04/20	DS
	UK123456100155	F	Worming				35 days	0 days	
03/04/20	00157	F	Worming	01/01/20	20 Mls	03/04/20	08/05/20	03/04/20	DS
	UK123456300157	F	Worming				35 days	0 days	
03/04/20	00158	F	Worming	01/01/20	20 Mls	03/04/20	08/05/20	03/04/20	DS
	UK123456400158	F	Worming				35 days	0 days	
03/04/20	00159	F	Worming	01/01/20	20 Mls	03/04/20	08/05/20	03/04/20	DS
	UK123456500159	F	Worming				35 days	0 days	
03/04/20	00189	F	Worming	01/01/20	20 Mls	03/04/20	08/05/20	03/04/20	DS
	UK643058200189	F	Worming				35 days	0 days	
03/04/20	00213	F	Worming	01/01/20	20 Mls	03/04/20	08/05/20	03/04/20	DS
	UK643058500213	F	Worming				35 days	0 days	
03/04/20	00218	F	Worming	01/01/20	20 Mls	03/04/20	08/05/20	03/04/20	DS
	UK602852600218	F	Worming				35 days	0 days	
03/04/20	00224	F	Worming	01/01/20	20 Mls	03/04/20	08/05/20	03/04/20	DS

Current Page No.: 1 Total Page No.: 7 Zoom Factor: 100%

Movement Book

Movement Book

Manor Farm
Movement Book

Date: 06/04/20
Page 9 of 9

Date	Ear Numbers	Born	Sex	Breed	Age	Moved From	Moved To
25/02/20	00572	17/03/19	M	SM	0.9	Manor Farm	Home Farm
	UK643058700572					Estate Office	
25/02/20	00575	20/03/19	M	SMX	0.9	Manor Farm	Home Farm
	UK643058300575					Estate Office	
25/02/20	00576	14/03/19	M	SMX	1.0	Manor Farm	Home Farm
	UK643058400576					Estate Office	
25/02/20	00577	27/03/19	F	SMX	0.9	Manor Farm	Home Farm
	UK643058500577					Estate Office	
25/02/20	00578	19/04/19	M	SMX	0.9	Manor Farm	Home Farm
	UK643058600578					Estate Office	
25/02/20	00579	10/04/19	F	AA	0.9	Manor Farm	Home Farm
	UK643058700579					Estate Office	
25/02/20	00749	24/12/10	F	LIMX	9.2	Manor Farm	Home Farm
	UK641391400749					Estate Office	
25/02/20	01681	06/04/08	F	SMX	11.9	Manor Farm	Home Farm
	UK602664401681					Estate Office	
05/03/20	00583	05/03/20	F	SMX	0.0		Manor Farm
	UK643058400583					Estate Office	
10/03/20	00580	10/03/20	M	SMX	0.0		Manor Farm
	UK643058100580					Estate Office	
12/03/20	00581	12/03/20	M	SMX	0.0		Manor Farm
	UK643058200581					Estate Office	
14/03/20	00582	14/03/20	M	SMX	0.0		Manor Farm
	UK643058300582					Estate Office	
29/03/20	00094	23/11/09	F	SMX	10.4	Home Farm	Fallen Stock
	UK643058500094						
30/03/20	00511	27/02/18	M	SMX	2.1	Manor Farm	Meat Co. Ltd.
	UK643058200511					Estate Office	
30/03/20	00514	05/03/18	M	SMX	2.1	Home Farm	Meat Co. Ltd.
	UK643058500514						
30/03/20	00516	04/04/18	M	SMX	2.0	Manor Farm	Meat Co. Ltd.
	UK643058700516					Estate Office	

Current Page No.: 9 Total Page No.: 9 Zoom Factor: 100%

Herd Register

Manor Farm
Herd Register

Date: 06/04/20
Page 6 of 14

Ear Number Official Tag Replacement Tag	Date of Birth Date ReTagged	Breed	Sex Sire	Dam Surrogate Dam	Date Moved	Moved From	Date Moved	Moved To
00099 UK644312100099	08/04/13	SMX	F	P479 279	20/05/17	Central Auction Mart		
00478 UK643058400478	30/05/17	SMX	F	UK643058200413				
00409 UK643058500409	27/01/16	LIM	F	UKNK0382 01172	06/06/17	Central Auction Mart		
00479 UK643058500479	12/06/17	LIM	M	UKNK0382 00477			13/06/19	Meat Co. Ltd.
00481 UK643058700481	01/09/17	LIM	M	UK643058700355			30/04/19	Meat Co. Ltd.
00350 UK630214700350	03/02/15	LIMX	F		04/09/17	Central Auction Mart	08/06/19	Fallen Stock
00482 UK643058100482	14/09/17	LIM	M	UK643058400247				
00483 UK643058200483	18/09/17	SM	M	UK602852600218			27/04/19	Central Auction Mart
00485 UK643058400485	28/09/17	LIM	M	UK643058700250			27/04/19	Central Auction Mart
00487 UK643058600487	02/10/17	SMX	F	UK643058500381			22/01/19	Meat Co. Ltd.
00491 UK643058300491	21/10/17	SMX	M	UK660089100181 UK643058500213			27/04/19	Central Auction Mart
00492 UK643058400492	27/10/17	LIMX	F	UK660089100181 UK641391500743				
00494 UK643058600494	28/10/17	LIM	M	UK643058700334			27/04/19	Central Auction Mart

Current Page No.: 6 Total Page No.: 14 Zoom Factor: 100%

Continuous Herd Register

Manor Farm
Continuous Herd Register

Date: 06/04/20
Page 13 of 13

Date	Event	Ear Number	Official Tag	----- Heifers -----					
				Cows	In Calf	Bulling	Other	Steers	Bulls
				51	11	8	27	41	3
08/06/19	Cull	00350	UK630214700350	-1					
				50	11	8	27	41	3
13/06/19	Sale	00453	UK643058700453			-1			
13/06/19	Sale	00455	UK643058200455			-1			
13/06/19	Sale	00457	UK643058400457			-1			
13/06/19	Sale	00467	UK643058700467					-1	
13/06/19	Sale	00479	UK643058500479					-1	
				50	11	5	27	39	3
05/03/20	Birth	00583	UK643058400583				1		
				50	11	5	28	39	3
10/03/20	Birth	00580	UK643058100580					1	
				50	11	5	28	40	3
12/03/20	Birth	00581	UK643058200581					1	
				50	11	5	28	41	3
14/03/20	Birth	00582	UK643058300582					1	
				50	11	5	28	42	3
29/03/20	Cull	00094	UK643058500094	-1					
				49	11	5	28	42	3
30/03/20	Birth	00585	UK643058600585						1
				49	11	5	28	42	4
30/03/20	Sale	00511	UK643058200511					-1	
30/03/20	Sale	00514	UK643058500514					-1	
30/03/20	Sale	00516	UK643058700516					-1	
30/03/20	Sale	00520	UK643058400520					-1	
30/03/20	Sale	00522	UK643058600522					-1	
				49	11	5	28	37	4

Management Reporting

A series of pre-designed reports are available in Management Reports.

Census & Valuation (can be taken at any date)

Census And Valuation

Manor Farm
Census & Valuation

Date: 06/04/20
Page 1 of 1

Date Valued: 06/04/2020

Male	No	Pur Price	Value	Unit Value	Sold
Under 3 months	6	0.00	819.60	136.60	
3 to 12 months	5	0.00	2774.40	554.88	
12 to 24 months	27	0.00	18804.00	696.44	
Over 24 months	2	0.00	2269.20	1134.60	
Total Male	40	0.00	24667.20		
Female	No	Pur Price	Value	Unit Value	Sold
Under 3 months	1	0.00	126.88	126.88	
3 to 12 months	2	0.00	810.68	405.34	
12 to 24 months	26	0.00	14018.96	539.19	
Unservd over 24 months	2	0.00	1598.60	799.30	
Served over 24 months	12	0.00	11145.60	928.80	
Total Female	43	0.00	27700.72		
Bull	No	Pur Price	Value	Unit Value	Sold
Under 3 months	1	0.00	129.24	129.24	
Total Bull	1	0.00	129.24		
Cow	No	Pur Price	Value	Unit Value	Sold
Suckling	50	0.00	40000.00	800.00	
Total Cow	50	0.00	40000.00		
Stock Bull	No	Pur Price	Value	Unit Value	Sold
Over 24 months	3	0.00	4500.00	1500.00	
Total Stock Bull	3	0.00	4500.00		
Grand Total	137	0.00	96997.16		

Current Page No.: 1 Total Page No.: 1 Zoom Factor: 100%

Stock Audit (Number and movement over a selected period)

Stock Audit

Manor Farm
Stock Audit

Date: 06/04/20
Page 1 of 1

From: 01/04/2019 to 31/03/2020

Male	Start	Births Bought	-- Age --		- Transfers -			Sales	Net
			In	Out	In	Out	Deaths		
Under 6 months	15	15		24	2	2			6
6 months to 1 year	11		24	26	8	8			9
1 year to 2	17		42	21	5	5		15	23
2 years +	1		5					4	2
Total Male	44	15	71	71	15	15		19	40
Female	Start	Births Bought	-- Age --		- Transfers -			Sales	Net
Under 6 months	13	6		18					
6 months to 1 year	11		18	24	8	8			5
1 year to 2	9		36	21	6	6			24
Unservd 2+	13		2	13					2
Served < 2			10	10	1	1		1	-1
Served > 2	1		15		2	2		3	13
Total Female	47	6	81	86	17	17		4	44
Bull	Start	Births Bought	-- Age --		- Transfers -			Sales	Net
Under 6 months									
Total Bull	1	1							1
Cow	Start	Births Bought	-- Age --		- Transfers -			Sales	Net
Suckling	46		5		23	23	2		
Total Cow	46	5	5		23	23	2		49
Stock Bull	Start	Births Bought	-- Age --		- Transfers -			Sales	Net
1 year to 2	1			1					
2 years +	2			1					3
Total Stock Bull	3	1	1	1					3
Grand Total	140	22	158	158	55	55	2	23	137

Current Page No.: 1 Total Page No.: 1 Zoom Factor: 100%

Selective Reporting

Selective reports allow users to create their own reports. An example of a selective report is shown below.

Selective Reporting

SAP CRYSTAL REPORTS*

**Manor Farm
Selective Reporting**

Calvings 17

Ear Number	Official Tag	Calving Number	Calving Last Calved	Last Calfs Ear Tags	Last Calfs Metal Tags	Calving Score
00099	UK644312100099	2	16/02/19	00548	UK643058400548	1 Normal
00367	UK643058500367	1	21/02/19	00549	UK643058500549	1 Normal
00945	UK643058201045	1	23/02/19	00551	UK643058700551	5 Caesarian
00345	UK643058400345	2	25/02/19	00552	UK643058100552	2 Assisted
00063	UK643058200063	2	14/03/19	00576	UK643058400576	1 Normal
01050	UK643058201150	3	16/03/19			1 Normal
00189	UK643058200189	2	17/03/19	00569	UK643058400569	1 Normal
00356	UK643058100356	2	17/03/19	00573	UK643058100573	1 Normal
00369	UK643058700369	3	17/03/19	00571	UK643058600571	1 Normal
00158	UK123456400158	2	17/03/19	00572	UK643058700572	2 Assisted
00415	UK643058400415	2	19/03/19	00574	UK643058200574	1 Normal
00159	UK123456500159	3	20/03/19	00575	UK643058300575	1 Normal
00254	UK641500500254	2	27/03/19	00554	UK643058300554	1 Normal
00247	UK643058400247	2	27/03/19	00553	UK643058200553	2 Assisted
00376	UK643058700376	1	30/03/19	00556	UK643058500556	1 Normal
00749	UK641391400749	2	01/04/19	00558	UK643058700558	1 Normal
00444	UK643058500444	1	01/04/19	00557	UK643058400555	1 Normal
00379	UK643058300379	1	05/04/19	00561	UK643058300561	1 Normal
00422	UK643058400422	2	05/04/19	00583	UK643058400583	1 Normal
00439	UK643058700439	1	05/04/19	00563	UK643058500563	1 Normal
01681	UK602664401681	3	07/04/19	00565	UK643058700565	1 Normal
00157	UK123456300157	2	07/04/19	00567	UK643058200567	1 Normal
00355	UK643058700355	2	07/04/19	00564	UK643058600564	1 Normal
00332	UK643058500332	2	08/04/19	00568	UK643058300568	1 Normal
00409	UK643058500409	1	10/04/19	00580	UK643058100580	1 Normal
00423	UK643058500423	2	12/04/19	00581	UK643058200581	1 Normal
00416	UK643058500416	2	14/04/19	00582	UK643058300582	1 Normal
00155	UK123456100155	4	19/04/19	00578	UK643058600578	1 Normal
00454	UK643058100454	1	30/04/19	00585	UK643058600585	1 Normal

Total Animals : 29
Averages : 2

Current Page No.: 1 Total Page No.: 1 Zoom Factor: 110%

BCMS Audit Report (Displays any differences between your data and BCMS data)

Audit with BCMS

SAP CRYSTAL REPORTS*

**BCMS Audit
Audit with BCMS**

Date: 06/0
Page 1

Ear Number	Official Tag	Born	BCMS Born	Sex	BCMS Sex	Breed	BCMS Breed	Bought	BCMS Bought	Dam	BCMS Dam
Animals with Errors											
Cows											
00154	UK561403200154					AA	AAX				
Calves											
00816	UK542819400816	05/03/09	05/02/09								
00922	UK542819500922			F	M						
Animals on BCMS only											
	UK542819600902		02/09/09		M		CHX		02/09/09		

Total of 4 Animals Listed.

Current Page No.: 1 Total Page No.: 1 Zoom Factor: 100%

EID Module

A Selection of EID readers can be used to record and transfer data. Those shown below are a few of those we have available.

“Stick” Readers are used to simply record the numbers from animals. These lists can be downloaded back to Cattedata and used in occurrences such as purchases and sales.



Tru-test XRS2



Agrident AWR300

Data-loggers are more sophisticated devices which can be pre-loaded with animal data and occurrences. Weighings, health treatments, services, scannings and lambings are a few examples of what can be recorded. These actions can then be transferred back to the program on your PC.

Agrident APR600



Barcode Scanner



Barcode Scanner can be used for quick accurate entry of Purchases from passport barcode. Sales animals can also be selected from passports.

Cattledata App Module

The Cattledata App Module lets you load a version of the program onto your phone or tablet.

This allows you to look up live animal records, record occurrences and synchronise these back to the mater program on your PC.

